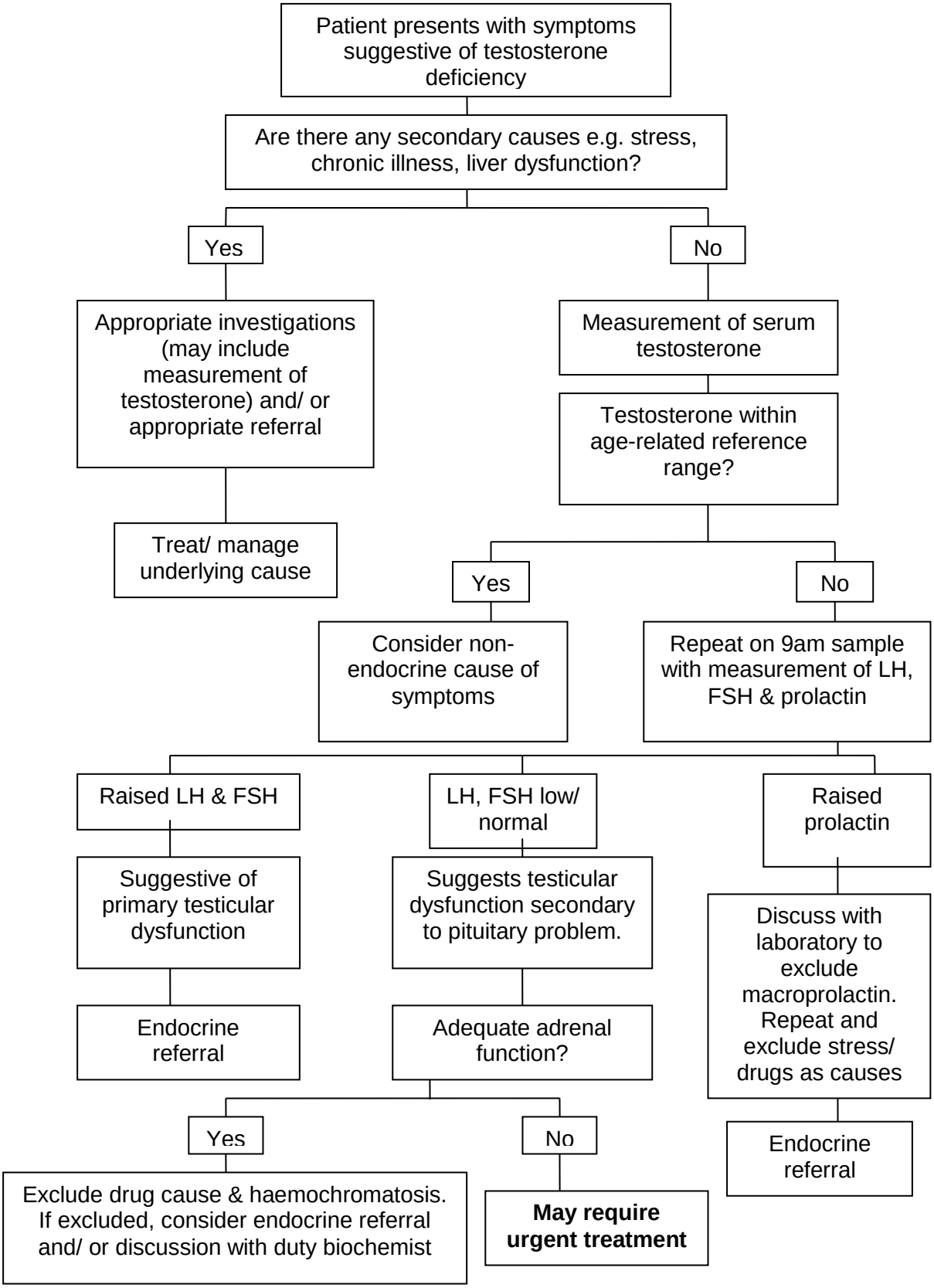Investigation of Men with Possible Hypogonadism