Let's think ahead

ACP Care Home Pathway: Creating/Updating a Care Home relevant Anticipatory Care Plan

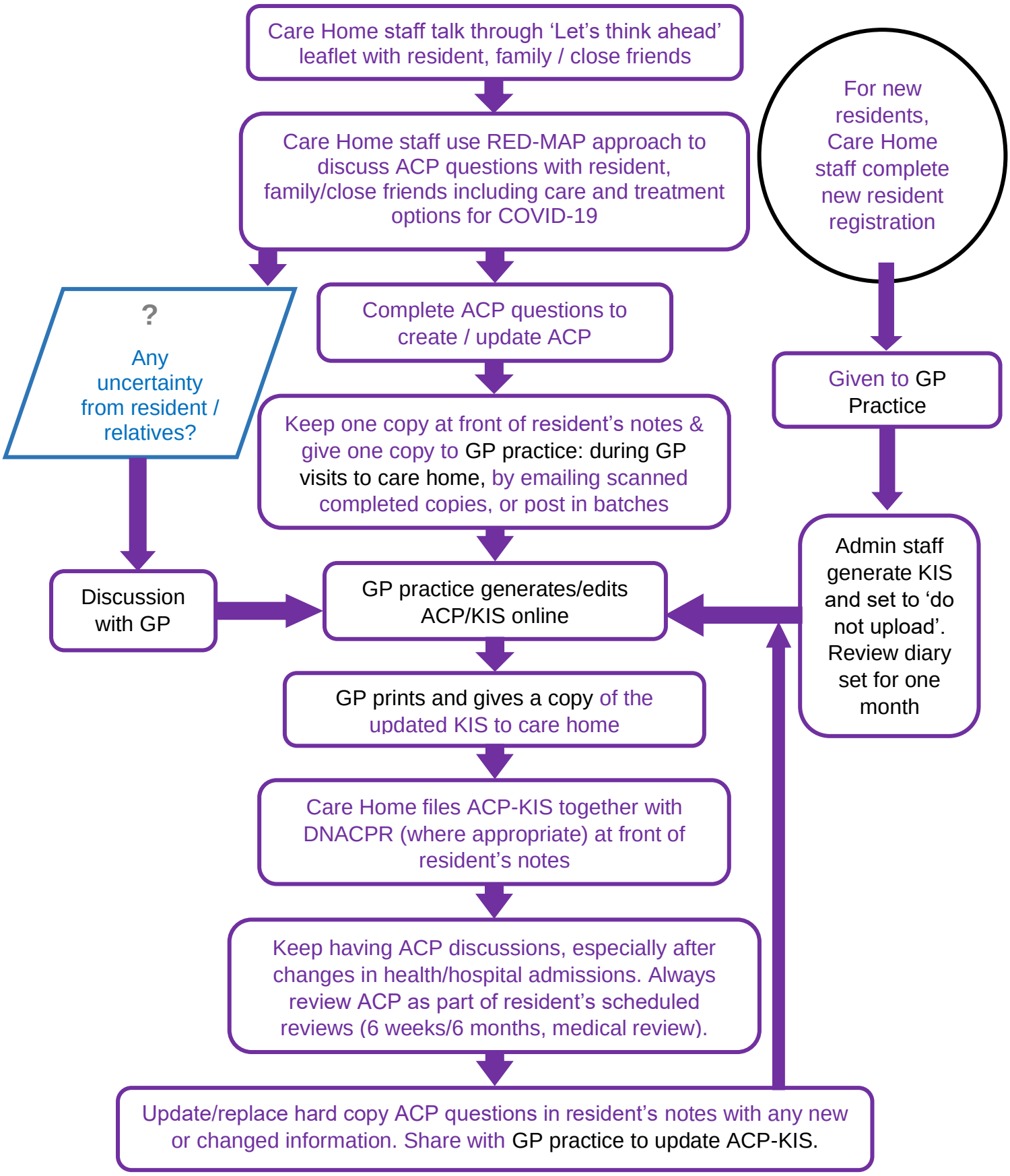

Provided with permission from Edinburgh Health and Social Care Partnership. Contact: AnticipatoryCarePlanning@nhslothian.scot.nhs.uk